

THIS DOCUMENT DISCLOSES SUBJECT MATTER IN WHICH LTV ELECTROSYSTEMS, INC. HAS PROPRIETARY RIGHTS. NEITHER RECEIPT NOR POSSESSION THEREOF CONVEYS OR TRANSFERS ANY RIGHT TO REPRODUCE OR DISCLOSE THE DOCUMENT, OR ANY PART THEREOF, ANY INFORMATION CONTAINED THEREIN, OR ANY PHYSICAL ARTICLE OR DEVICE, OR TO PRACTICE ANY METHOD OR PROCESS, EXCEPT BY WRITTEN PERMISSION FROM, OR WRITTEN AGREEMENT WITH LTV ELECTROSYSTEMS, INC.

REVISIONS		
ZONE	LTR	DESCRIPTION
A		ISSUED SHEET 34
B		AS BUILT

SCALE 1" = 40'

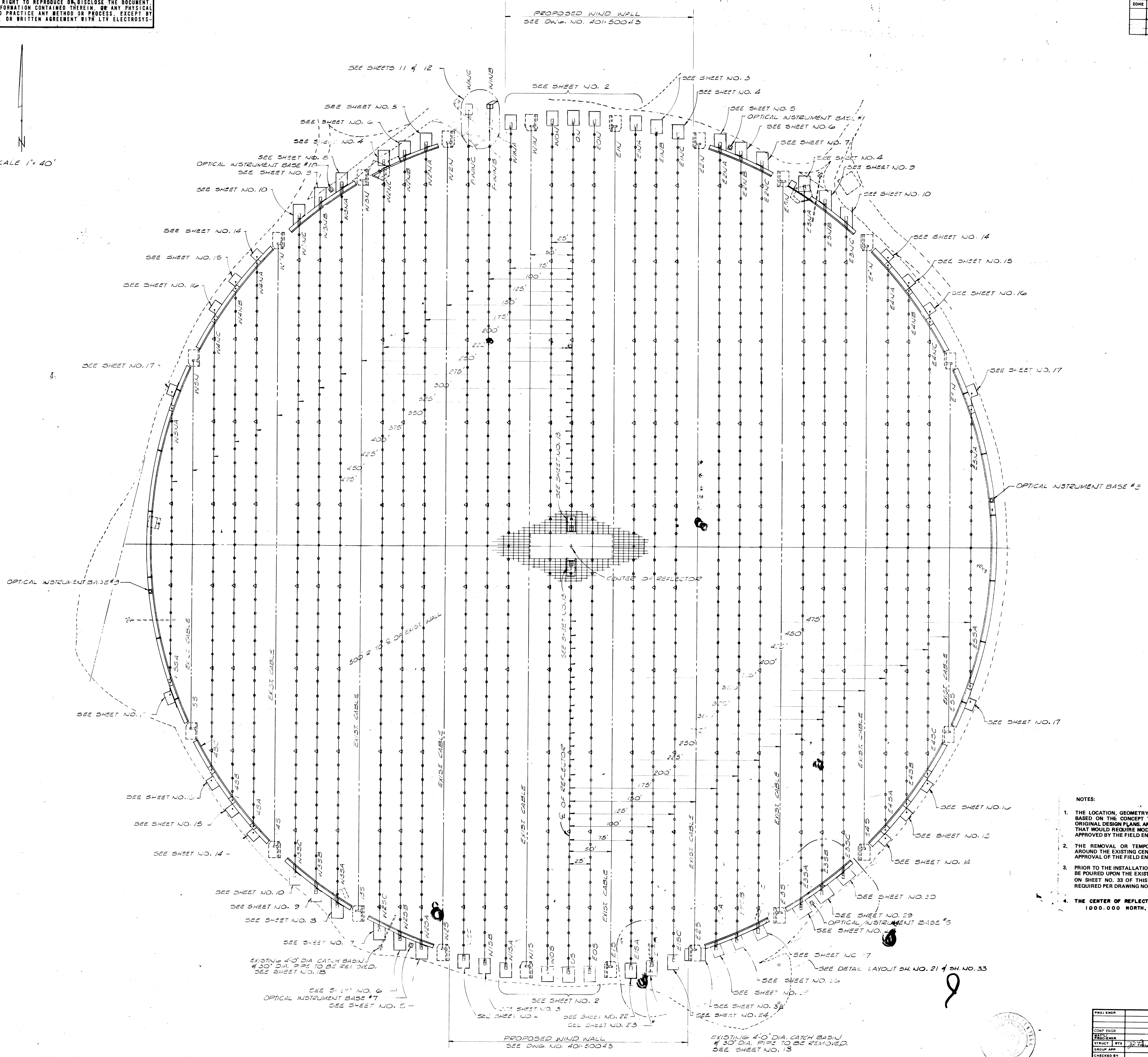

- NOTES:
1. THE LOCATION, GEOMETRY & ELEVATIONS OF THE MAIN CABLE ANCHORAGES ARE BASED ON THE CONCEPT THAT THE EXISTING STRUCTURES WERE BUILT TO THE ORIGINAL DESIGN PLANS. ANY DEVIATIONS FOUND DURING THE CONSTRUCTION PHASE THAT WOULD REQUIRE MODIFICATIONS TO THE PROPOSED DESIGN CONCEPT SHALL BE APPROVED BY THE FIELD ENGINEER.
  2. THE REMOVAL OR TEMPORARY MODIFICATION OF THE EXISTING FRAMEWORK AROUND THE EXISTING CENTER OPENING SHALL BE DONE IN ACCORDANCE WITH THE APPROVAL OF THE FIELD ENGINEER.
  3. PRIOR TO THE INSTALLATION OF ANY OF THE MAIN CABLE ANCHORAGES THAT ARE TO BE POURED UPON THE EXISTING WALL FOOTING, THE DOWELING REQUIRED AS SHOWN ON SHEET NO. 33 OF THIS DRAWING AND THE 3/8" CABLE FITTINGS AND BALLAST REQUIRED PER DRAWING NO. 401-50042 SHALL BE IN PLACE.
  4. THE CENTER OF REFLECTOR HAS COORDINATES 1000.000 NORTH, 1000.000 EAST.

AS-BUILT

PROJ ENGR		LTV ELECTROSYSTEMS, INC. GARLAND DIVISION P. O. BOX 6118 • DALLAS, TEXAS 75222	
COMP ENGR		MAIN CABLE ANCHORAGES LAYOUT PLAN ARECIBO UPGRADING PROJECT	
CHECKED BY		AS BUILT BY:	97871 401-50041
ENGR GROUP	2-21030	ENG. MIGUEL PÉREZ	FIG. C 6057
SCALE	SHOW	REV.	1 OF 32